Saxofone Soprano

Fables of Faubus
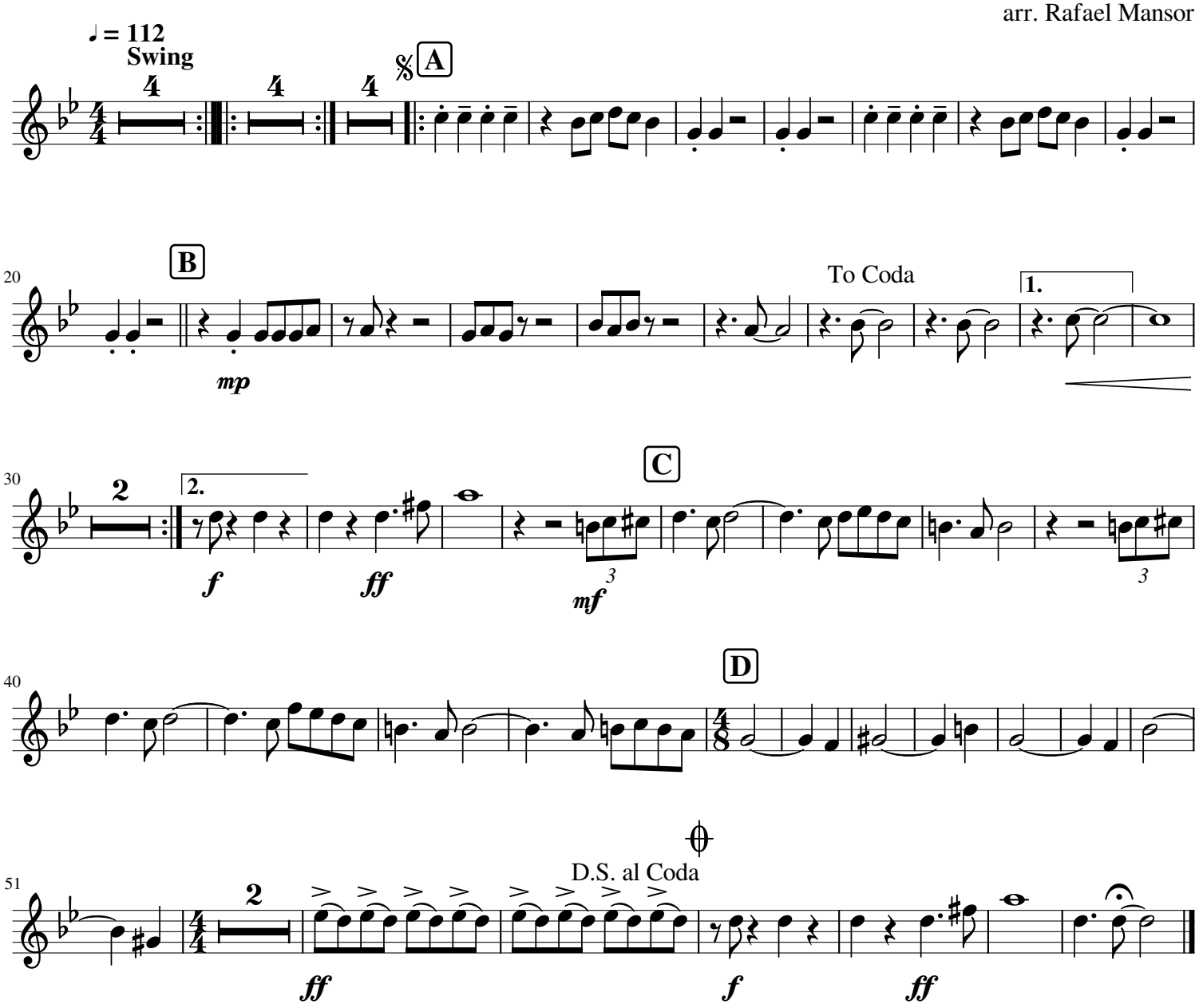
Charles Mingus
arr. Rafael Mansor